

Paulding Co. Fire/Rescue



PCFR 2015 Jan. thru June Incident Summary

Structure Fires	Incidents
Building Fires	63
Mobile Home	2
Other Fires	247
Total	312

EMS	Incidents
EMS Calls	3789
Motor Vehicle Accidents	598
Medical Assist	207
EMS Other	73
Total	4667

Hazardous Conditions	Incidents
Hazardous conditions (No Fire)	247
	9
Total	256

Service Calls	Incidents
Lock Out	54
Assist Police	73
Assist Invalid	364
Other Assist Calls	1126
Total	1617

Good Intent	Incidents
Dispatched & Canceled	1170
Good Intent Other	323
Total	1493

False Calls	Incidents
False Alarm	393
False Alarm Other	0
Total	393

Severe Weather	Incidents
Severe Weather	19
Tornado/Wind Storm	0
Other	14
Total	33

Total Calls	Incidents
	8771

Incident Breakdown Percentage

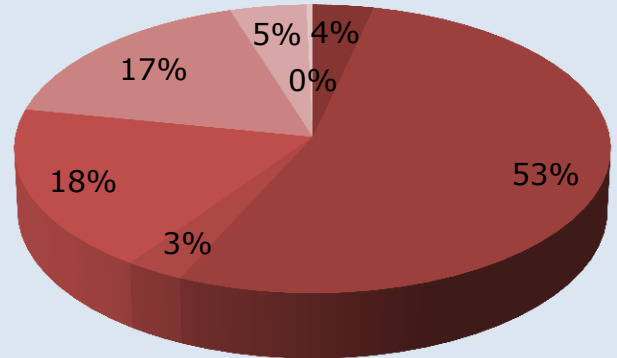

- Structure Fires
- EMS
- Hazardous Conditions
- Service Calls
- Good Intent
- False Calls
- Severe Weather

Incident Count

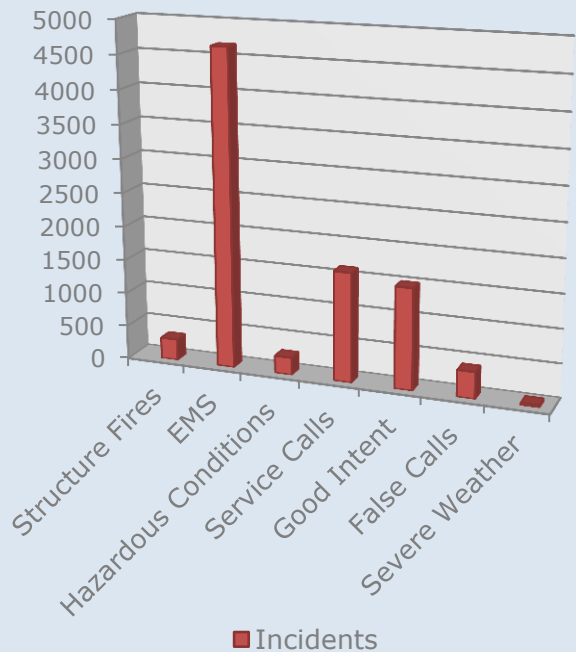

9.25% Call increase from same time 2014 = 8118 calls