# Commission Posts Paulding County

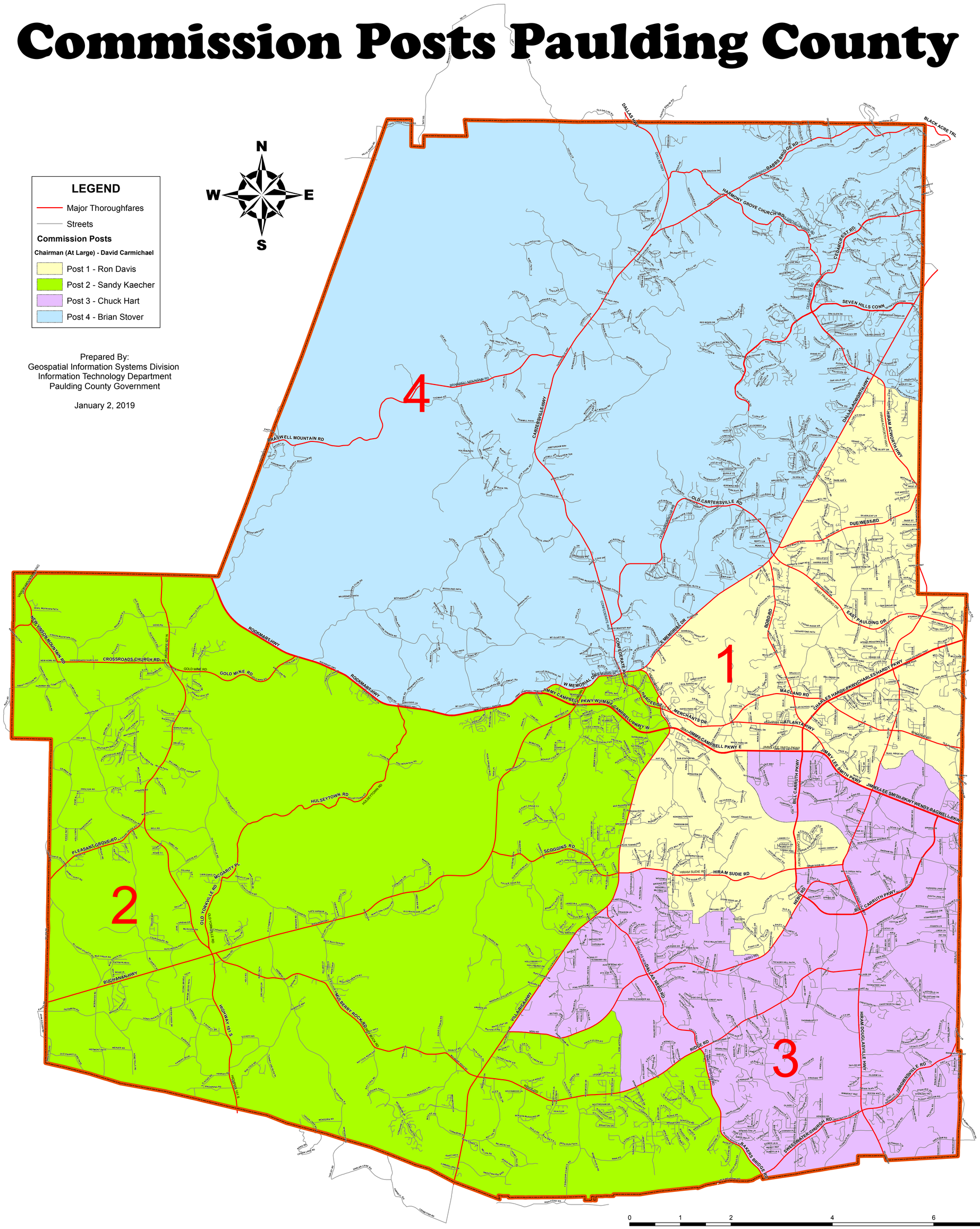


Prepared By:
Geospatial Information Systems Division
Information Technology Department
Paulding County Government

January 2, 2019